

ELEVATION

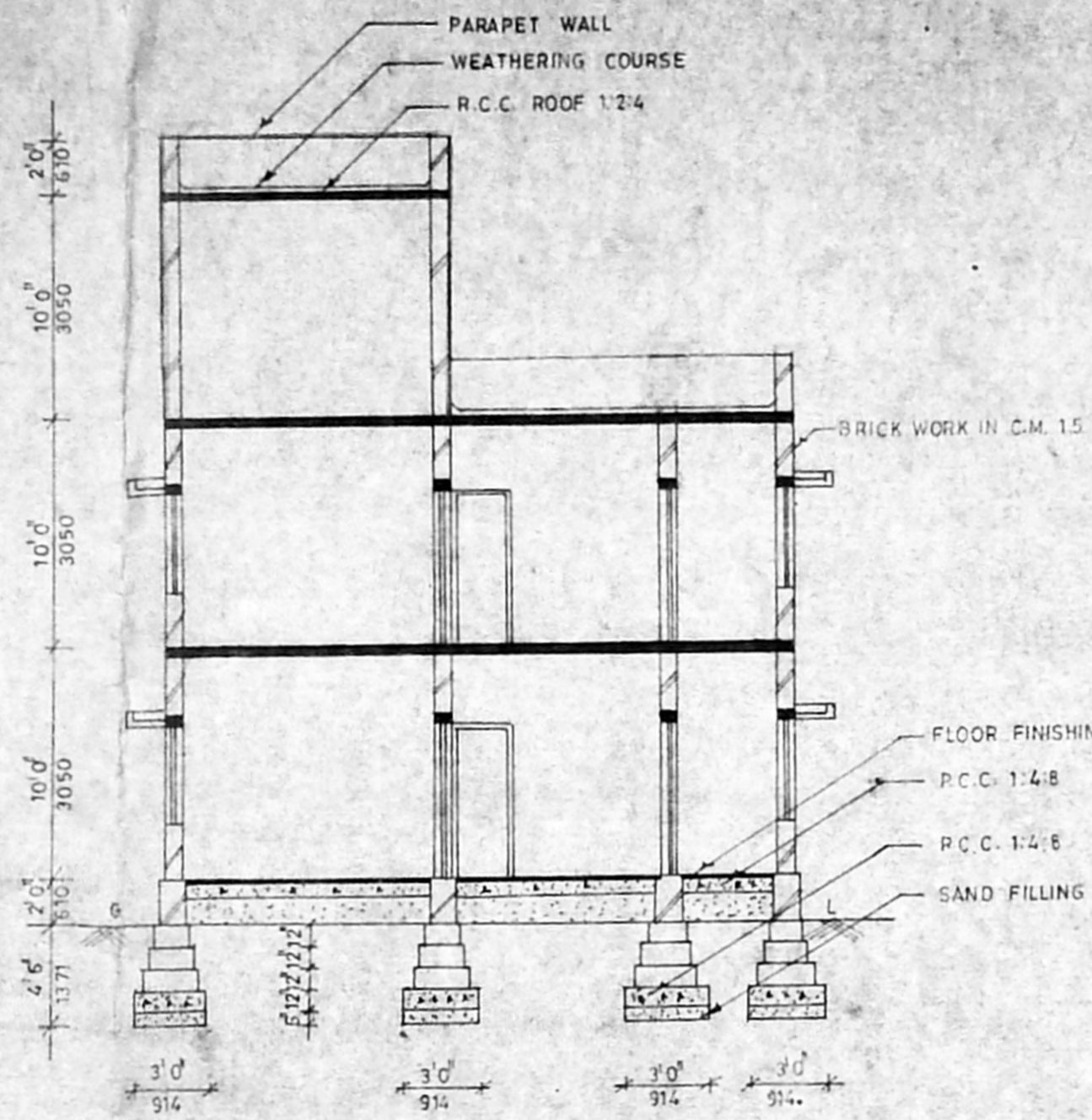

SECTION ON 'AB'

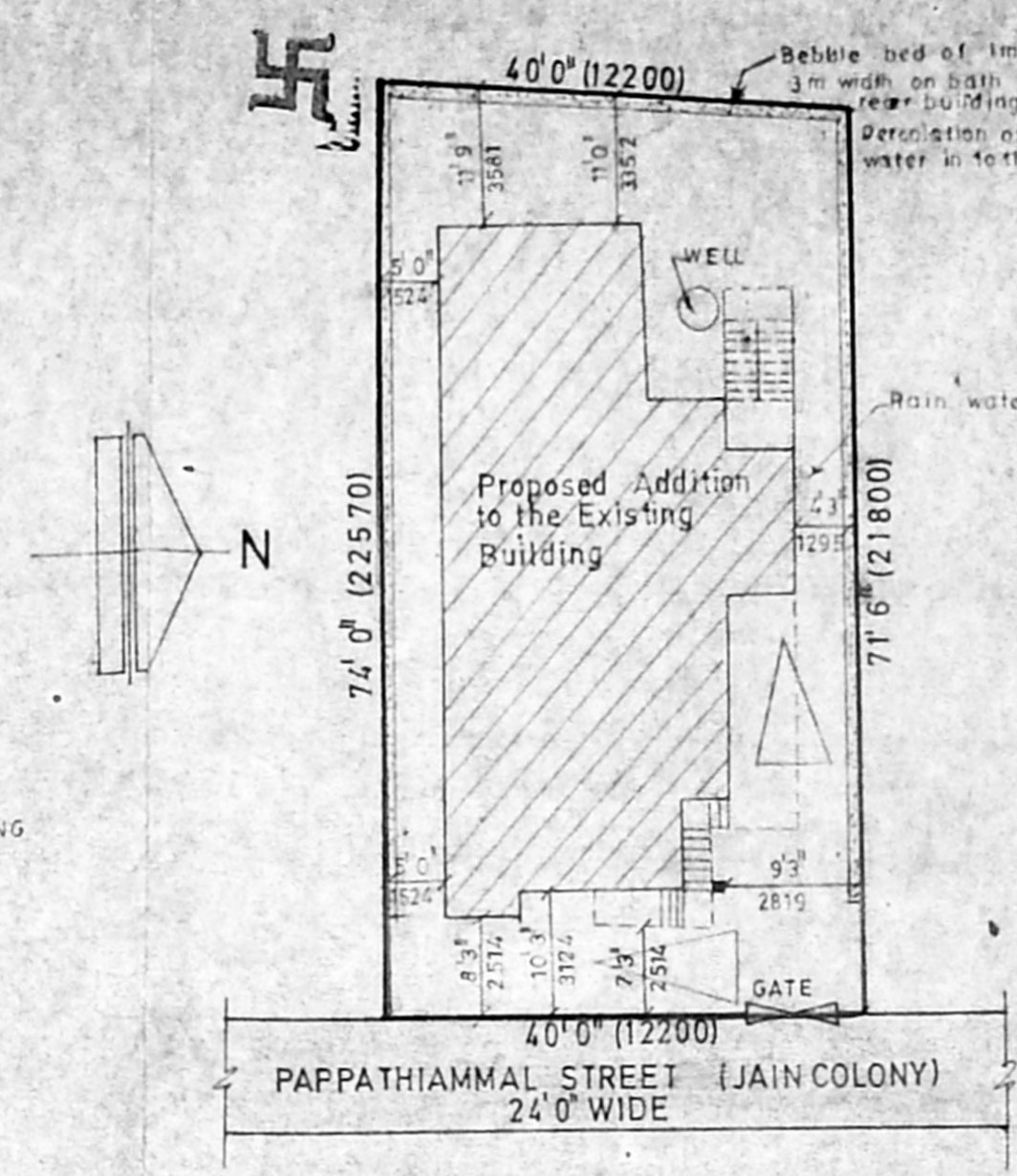

SITE PLAN

SCALE: 1"=16'-0"

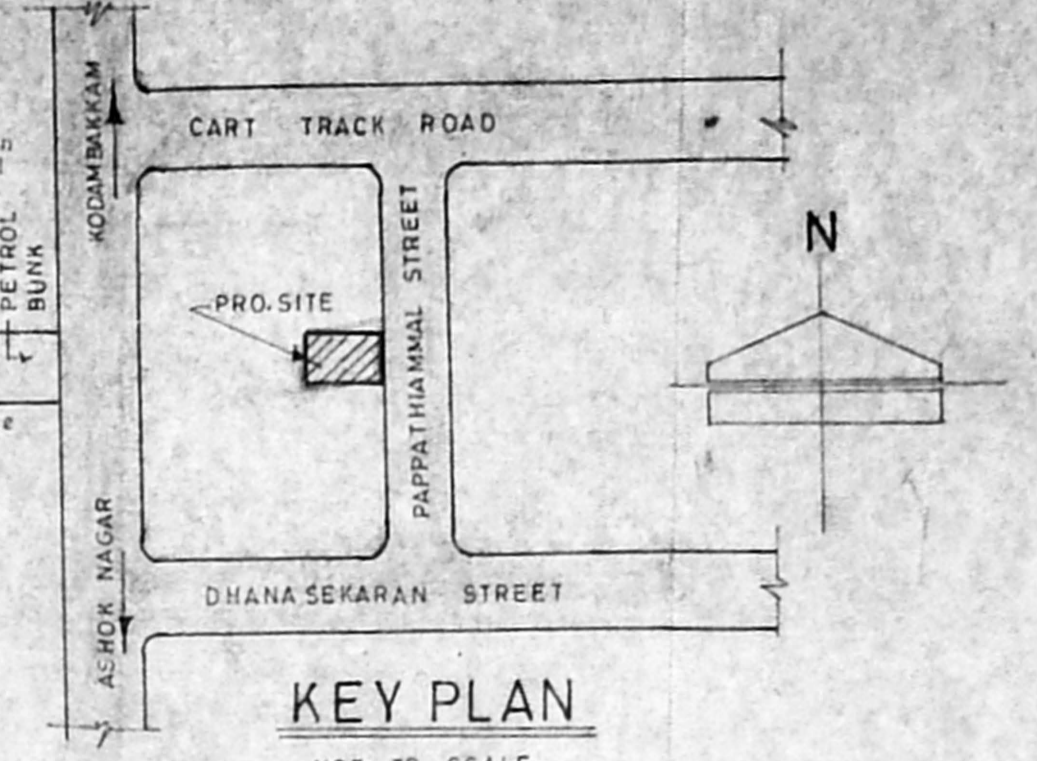

KEY PLAN

NOT TO SCALE

SCHEDULE OF JOINERIES

D	DOOR	3'3" x 7'0"	991 X 2135
D ₁	DOOR	3'0" x 7'0"	914 X 2135
D ₂	DOOR	2'6" x 7'0"	760 X 2135
W	WINDOW	5'0" x 4'6"	1524 X 1372
W ₁	WINDOW	3'0" x 4'6"	914 X 1372
V	VENTILATOR	3'0" x 2'0"	914 X 610
C.B	CUB BOARD	4'0" x 2'0"	1220 X 610
G.W	GRILL WINDOW	4'6" x 4'6"	1372 X 1372

COLOUR INDEX

EXISTING	
PROPOSED	
ROAD	
SITE BOUNDARY	

PLAN SHOWING THE PROPOSED ADDITION TO THE EXISTING DWELLING AT DOOR No.33, PLOT No.3, PAPPATHIAMMAL STREET, (JAIN COLONY) KODAMBAKKAM, MADRAS-24. DIVISION No.115. T.S. No.1, BLOCK No.46.

SCALE: 1"=8'-0"

AREA DETAILS

	SQ.FT.	SQ.M.
PLOT EXTENT	2910.00	270.44
EXISTING GROUND FLOOR	1388.50	129.04
EXISTING FIRST FLOOR	1255.00	116.64
PROPOSED SECOND FLOOR	622.00	57.80
TOTAL FLOOR AREA	3265.50	303.48
COVERAGE	47.74%	
F.S.1	1:1	

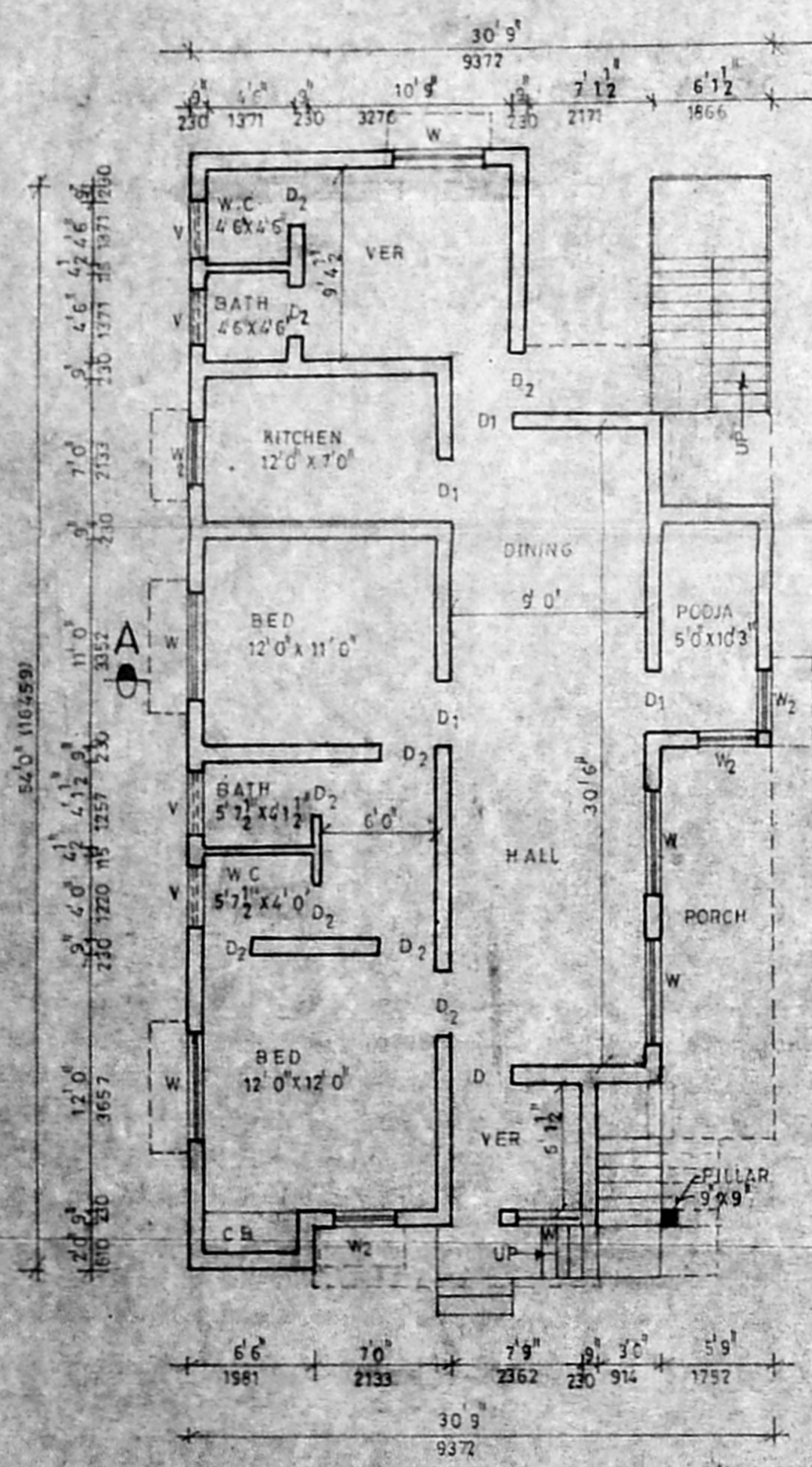

GROUND FLOOR PLAN

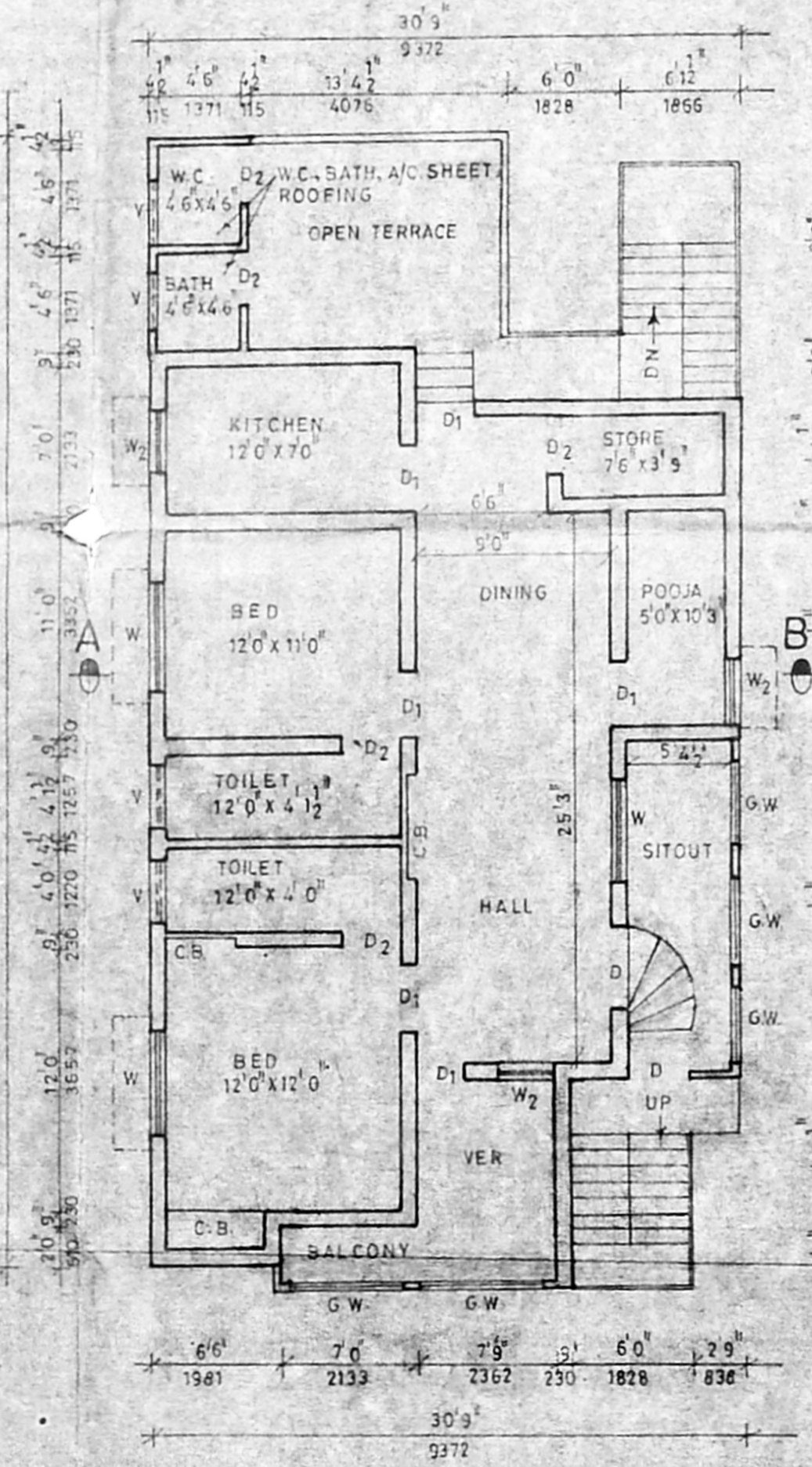

FIRST FLOOR PLAN

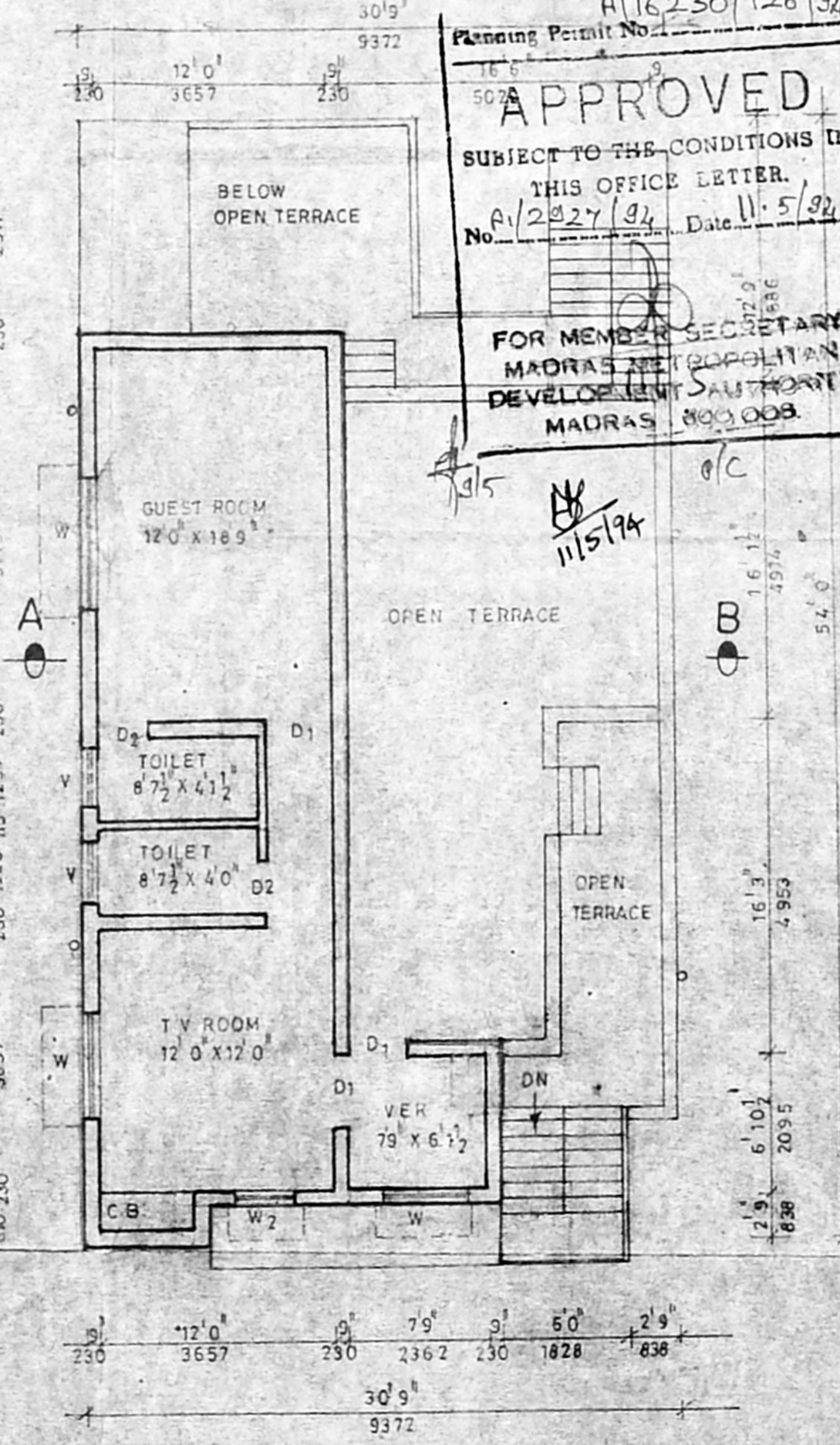

SECOND FLOOR PLAN

Planning Permit No. A/16230/126/94
APPROVED
 SUBJECT TO THE CONDITIONS IN THIS OFFICE LETTER.
 No. A/2827/94 Date: 11.5.92
 FOR MEMBER SECRETARY
 MADRAS METROPOLITAN
 DEVELOPMENT AUTHORITY
 MADRAS-600008

OWNER: Gomaty V. Jyoti
 P. Balakrishnan

LICENSED SURVEYOR: